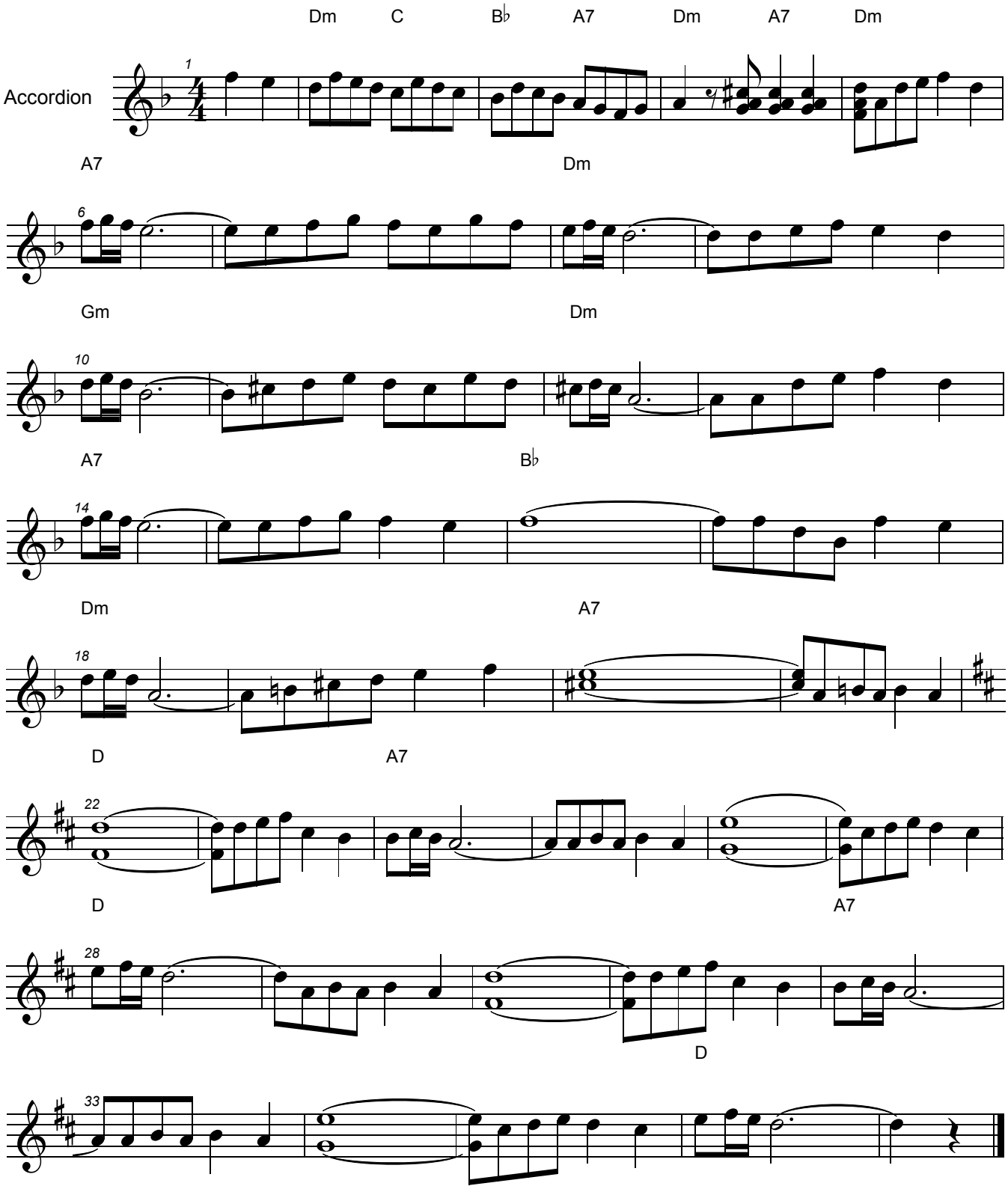Il Tango Delle Capinere
by:C. A. Bixio
arr:Don Quattrocchi